

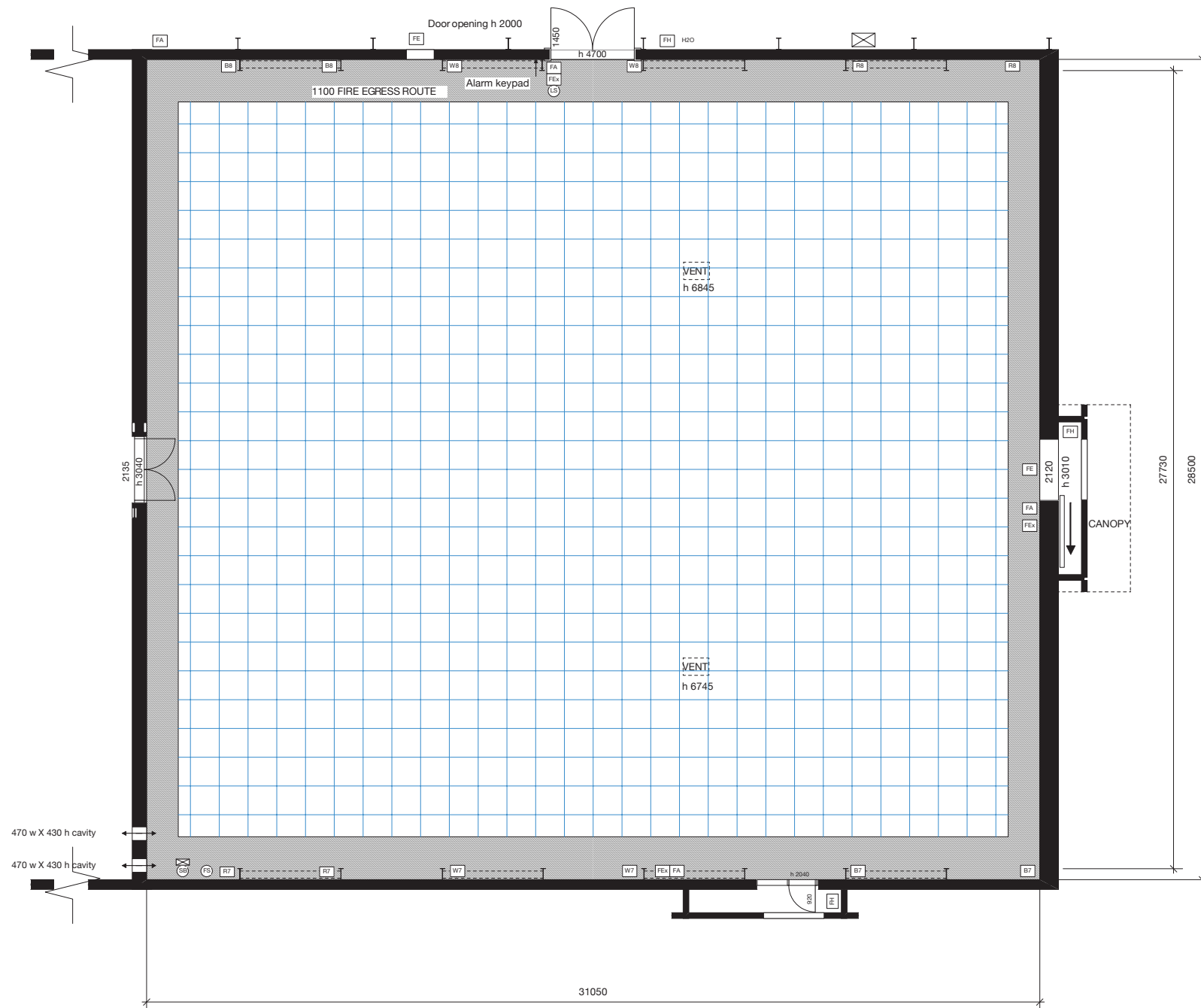

# STUDIO 1

Dimensions and area

M - 868m<sup>2</sup>  
F - 9,384ft<sup>2</sup>



PLAN AT 1:100

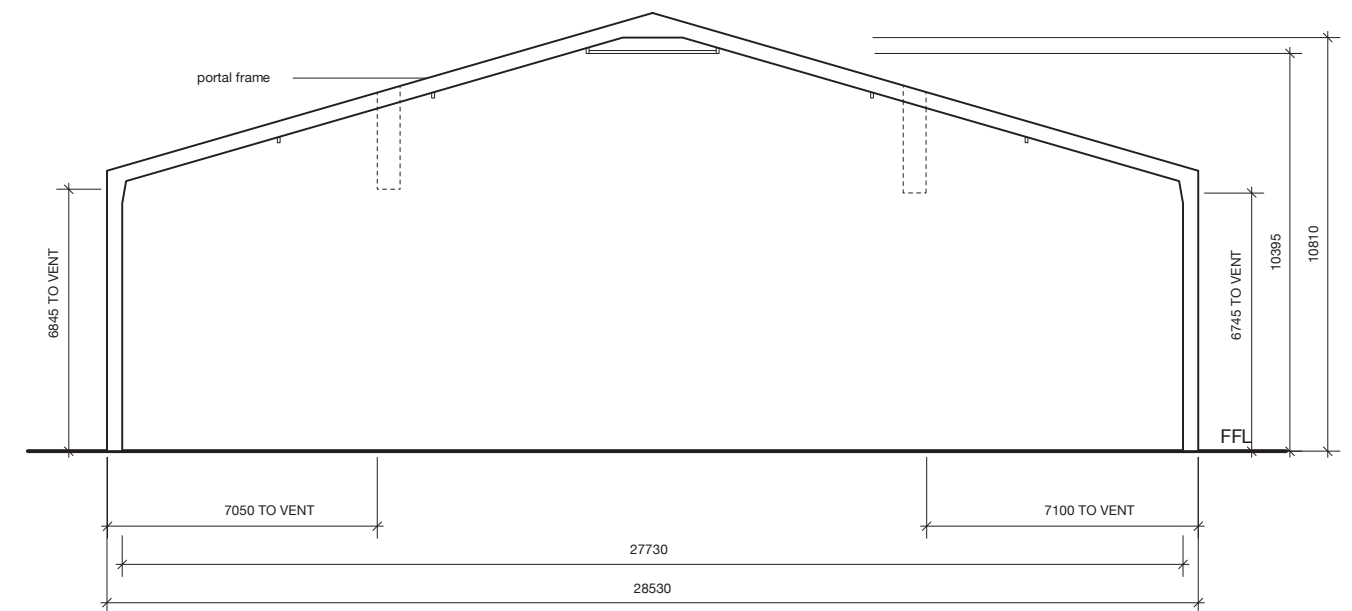
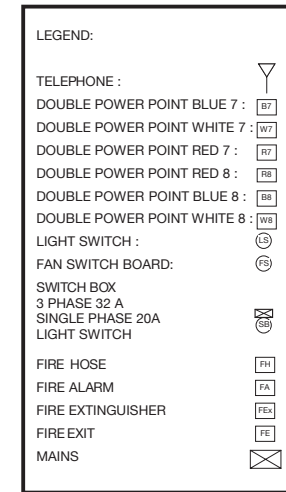

SECTION AT 1:100

Email: [afs@aucklandnz.com](mailto:afs@aucklandnz.com)  
Website: [aucklandfilmstudios.com](http://aucklandfilmstudios.com)

Physical address:  
12 Hickory Avenue, Henderson, Waitākere,  
Auckland 0650, New Zealand

Postal address:  
PO Box 1561 Wellesley Street, Auckland 1141 New Zealand  
Ph: +64 9 838 1437 Fax +64 9 838 1437





# STUDIO 2

Dimensions and area

M - 784m<sup>2</sup>  
F - 8,464ft<sup>2</sup>

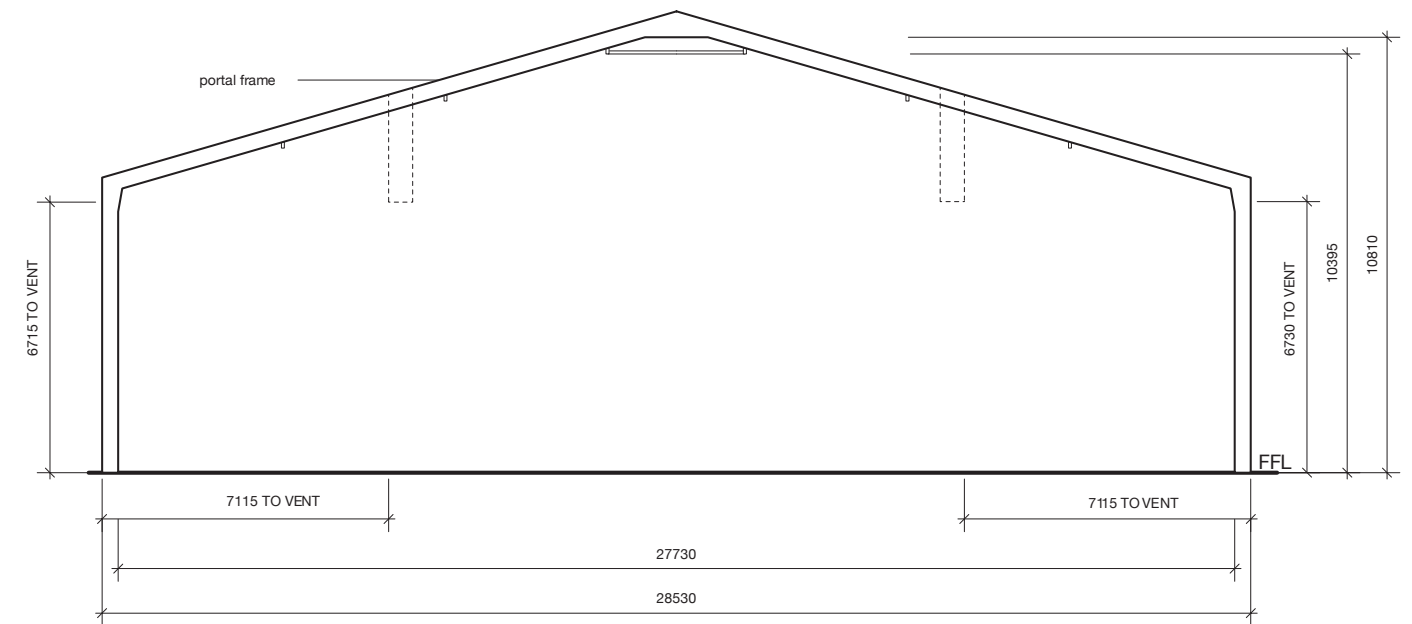
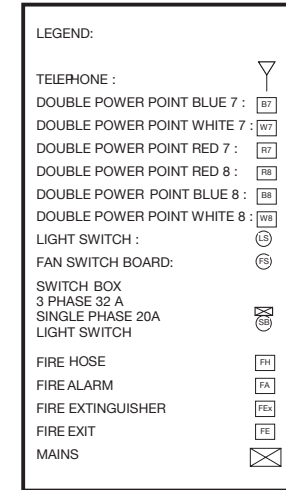
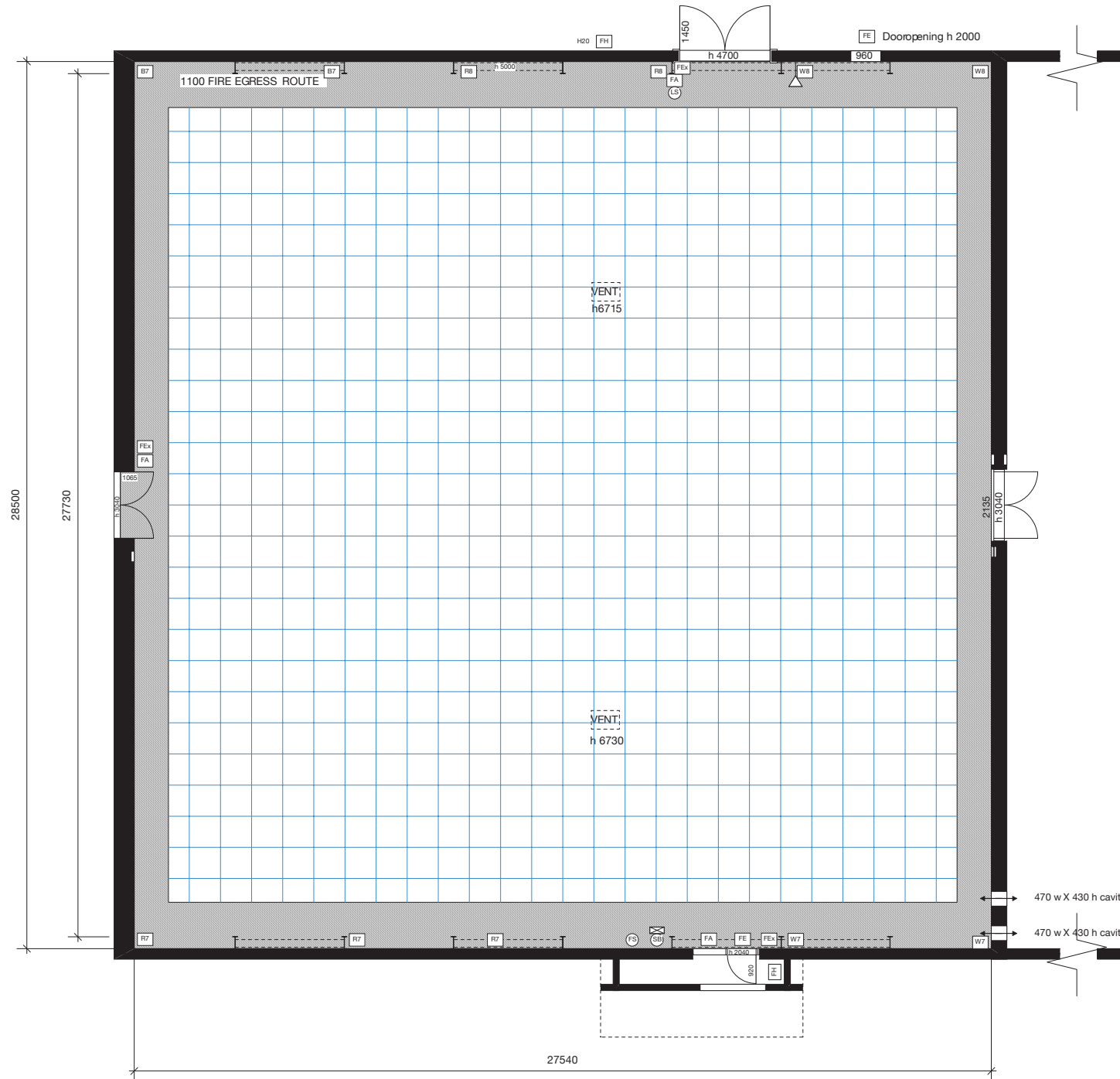

Email: [afs@aucklandnz.com](mailto:afs@aucklandnz.com)

Website: [aucklandfilmstudios.com](http://aucklandfilmstudios.com)

Physical address:

12 Hickory Avenue, Henderson, Waitākere,  
Auckland 0650, New Zealand

Postal address:

PO Box 1561 Wellesley Street, Auckland 1141 New Zealand  
Ph: +64 9 838 1437 Fax +64 9 838 1437





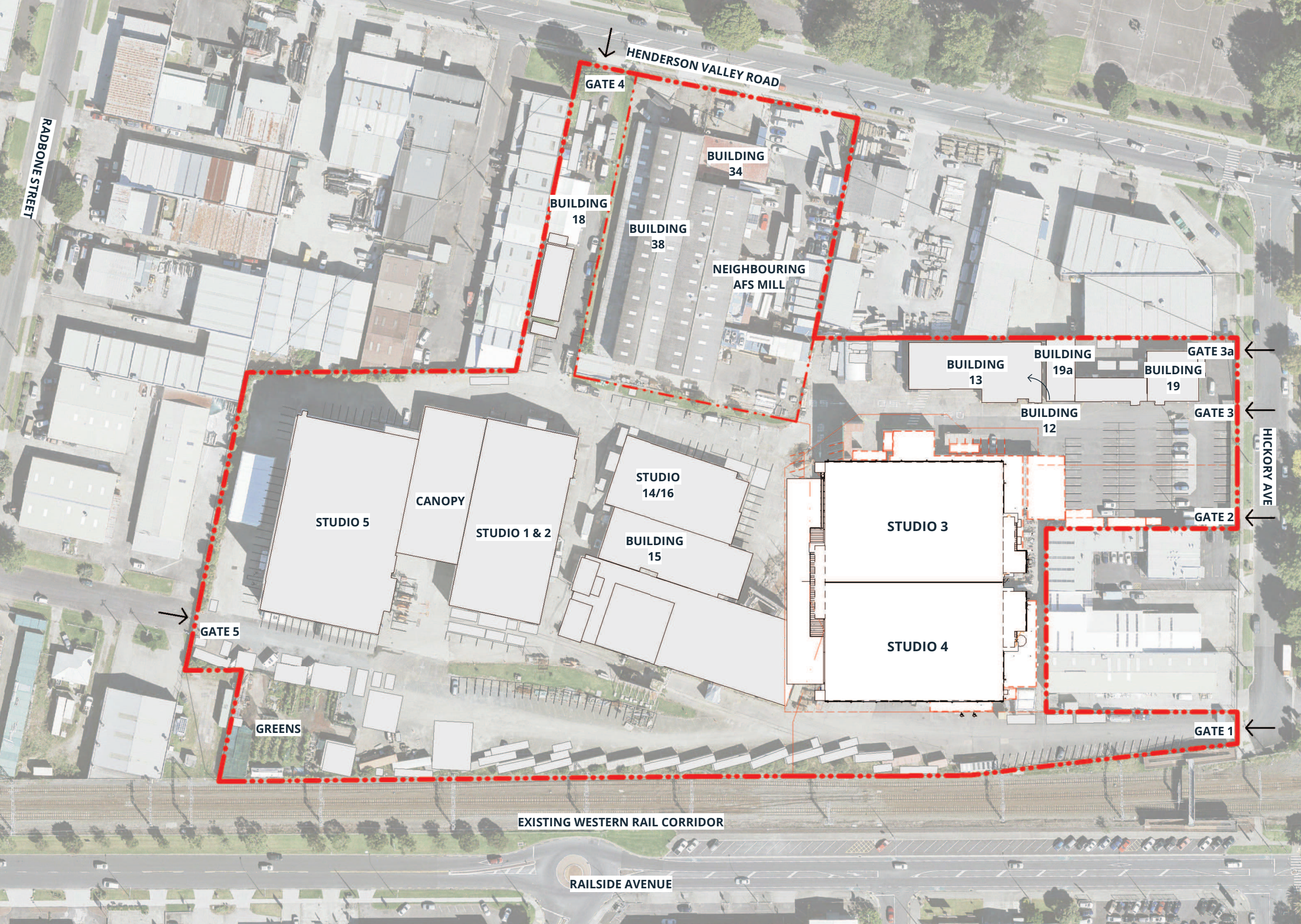

HENDERSON VALLEY ROAD

RADBONE STREET

GATE 4

BUILDING 34

BUILDING 18

BUILDING 38

NEIGHBOURING AFS MILL

BUILDING 13

BUILDING 19a

GATE 3a

BUILDING 19

BUILDING 12

GATE 3

HICKORY AVE

GATE 2

STUDIO 14/16

CANOPY

STUDIO 5

STUDIO 1 & 2

BUILDING 15

STUDIO 3

STUDIO 4

GATE 5

GREENS

GATE 1

EXISTING WESTERN RAIL CORRIDOR

RAILSIDE AVENUE